



Central Otago Motorsport Club Fruitlands Gravel Sprint 2 November 2019

Supplementary Regulations

1) JURISDICTION

This event is a gravel bent sprint promoted by the Central Otago Motorsport Club and will take place on **Saturday 2 November 2019** at State highway 8, Alexandra-Fruitlands Road, Central Otago.

The event will be held under these Supplementary Regulations, No SUV's, Crossover or Utes, unless purpose-built vehicles (with MSNZ homologated roll cage, valid race seats and belts) or at the discretion of the Clerk of the Course and the Motorsport New Zealand National Sporting Code and its Appendices and Schedules particularly:

- Schedule A – Driver Safety & Vehicle Requirements.
- Schedule AA - Safety and Construction Requirements (pre 1978)

Minimum Roll Protection (1/2 Cage) Required

Motorsport NZ Permit Number: **190351**

2) OFFICIALS

Major Officials:

Clerk of the Course:	Ken Galbraith	027 335 0485
Assistant Clerks of the Course:	Matthew Shand	021 251 8496
	Fredi Lustenberger	021 127 7154
Secretary of the Meeting:	Matthew Shand	021 251 8496
	Fredi Lustenberger	021 127 7154
MSNZ Steward:	Brian Budd	027 676 9546
Chief Scrutineer:	Steve Gray	027 588 1338

The Official address for all matters pertaining to the event is:

2019 Fruitlands Gravel Bent Sprint
Central Otago Motorsport Club Inc.
PO Box 76
Cromwell 9342

Contact Name: Matthew Shand – 021 251 8496 – secretary@centralotagomotorsport.org.nz

3) THE EVENT

3.1 Venue: Alexandra – Fruitlands Road, 7.5kms south-west of Alexandra (from Bridge), Central Otago

- Coming from North (Alexandra/Cromwell), from Alexandra travel 7.5kms on State Highway 8 Alexandra-Fruitlands Road, gate Entrance just before passing lane
- Coming from South (Roxburgh), travel on Fruitlands-Roxburgh Road 23.4kms from Lake Roxburgh Village gate Entrance at end of passing lane

Please note due to safety the Caravan and pits have been moved further up the farm road, to allow for easier and safer access to the venue

Regardless of direction travelling, take care entering the venue as you are coming off a State Highway, be aware of the vehicles behind you.

[Google Maps Link](#)

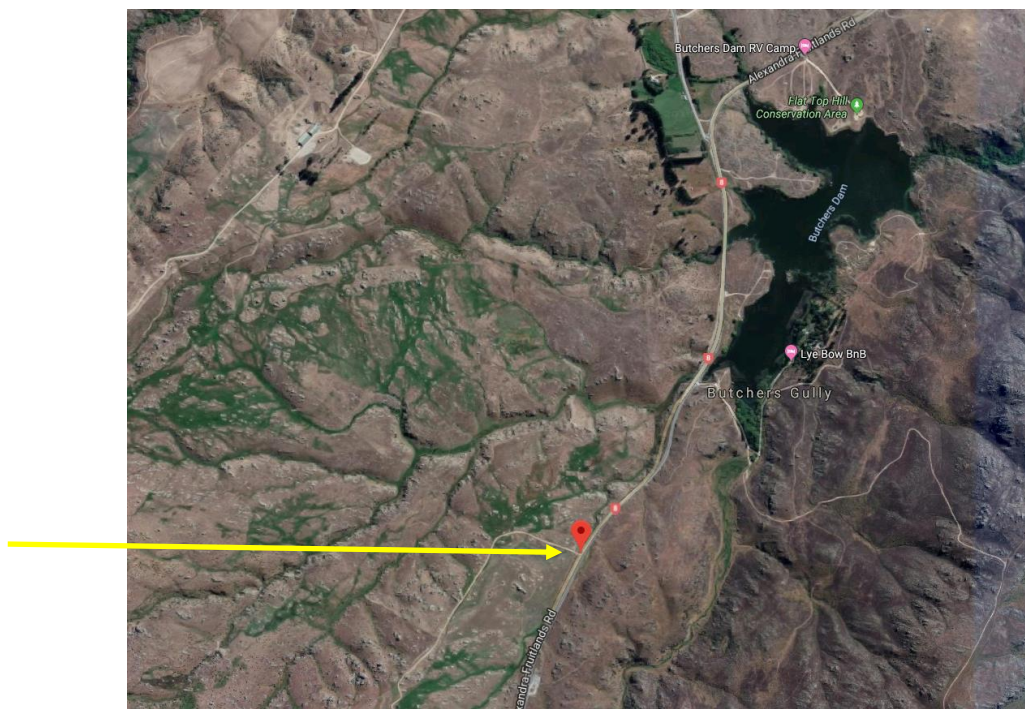

3.2 Surface: Gravel

3.3 Start time: Documentation & Scrutineering 8:30am – 9:20 am; Drivers Briefing 9:30am (**compulsory**), will be given instructions on procedures and format for the day, Roll-Call to be taken at drivers briefing, Indian File 9:45 am, First Run to follow.

3.4 Finish time: The event will conclude by 5:00 pm

3.5 Runs: Overall results for this event will be posted with the winner being the person with the fastest time of the day, the overall result will be taken from the results of completed official runs.

Should the event be stopped prior to the end of an official run then the last completed run will be used for results purposes.

The number of officially timed runs in the event will be dependent on the amount of time available to organisers and/or at the discretion of the Clerk of the Course

Missed times or red flagged laps will be re-run at the end of each run or at the discretion of the Clerk of the Course.

4) 4. ENTRIES

4.1 Opening and Closing:

Entries will be received until 5:00 pm Friday 25th October 2019

Late entries will be received until 5:00 pm Wednesday 30th October 2019– Late entry fee may apply.

4.2 Entry Acceptance:

Entries to be made on the correct form and to be deemed valid must be complete in all detail and accompanied by the appropriate fees. Acceptance will be at the organising committee's discretion. The organisers reserve the right to refuse any entry in accordance with the prescribed provisions of the National Sporting Code. No Entries on the day.

Entries will be limited to forty five (40) Max 2 Drivers per car.

4.3 Fees: Appropriate fee payable at the time of entry.

Entry Fee (up to 5:00pm Friday 25 th October 2019)	\$85.00
---	---------

Late entry (up to 5:00pm Wednesday 30 th October 2019)	\$110.00
---	----------

Entry fee can be deposited to SBS **03 1355 0685023 00** Ref – **FRUITLANDS** and NAME

Cheques to be made payable to Central Otago Motorsport Club Inc

Postal entry to: 2019 Fruitlands Gravel Bent Sprint
P.O. Box 76, Cromwell, 9342

Or email entry to secretary@centralotagomotorsport.org.nz

4.4 Number of Starters:

The organisers reserve the right to abandon the event if insufficient entries are received at the normal closing date.

4.5 Acceptance of Entry: Competitors will be notified of acceptance of entry.

4.6 Competitor Requirements:

In signing the entry forms competitors are deemed to fully understand and agree to the MotorSport NZ National Sporting Code and its relevant Appendices and Schedules, as well as COMC's Code of conduct (available on the website: <http://centralotagomotorsport.org.nz/forms-links/>). Licence Requirements: Drivers shall hold a Clubsport or higher Motorsport NZ issued Competitors Licence and be a current member of a Motorsport NZ affiliated club

4.7 Postponement, Cancellation, Abandonment: The organisers reserve the right to cancel or abandon the Meeting or part thereof, under Force Majeure.

4.8 Refund Policy: The organisers advise that entry fees will only be refunded in full or part under the following conditions:

- A) Cancellation of the meeting PRIOR to the commencement of documentation – Full refund.
- B) Withdrawal prior to the commencement of Documentation – Full refund.
- C) Withdrawal prior to commencement of first official run – 50% refund
- D) For reasons of Force Majeure should an Event or part thereof be cancelled any entry fee refund will be made only at the discretion of the organisers.

5) COMPETITOR ELIGIBILITY / REQUIREMENTS

5.1 Compliance:

All competing vehicles shall comply with Appendix Two Schedule A & Schedule AA (pre-1978) of the current Motorsport Manual (available online at www.motorsport.org.nz). This is a Clubsport advanced event: **Roll protection is required.**

5.3 Classes: Vehicles will be divided into the following classes:

Class A 0-1600cc	Class B 1601-2000cc	Class C 2001 & over
Class D Classic (C.O.D. Req'd)	Class E 4WD	

5.4 Competition Numbers: All cars to run with correct driver's numbers clearly visible to the time-keeper (Drivers Side). The number to be on both sides of the car (numbers not provided, entrants must have their own). If you have a preferred number ensure this is included on your entry form (pre-entry recommended to secure preferred numbers).

6) SERVICE VEHICLES, PARKING, ETC

Please park where directed by any event official. Please ensure you and your crew arrive, exit and conduct yourselves at the venue without noise or behaviour that might irritate residents or the public. Please ensure that no rubbish left behind by you or your crew. Toilets are available in the pits and finish parking area, there will be no food available, please bring your own.

7) DOCUMENTATION & SCRUTINEERING AUDIT

Competitors must present themselves at Documentation for the checking of all licences and documents and applicable advertising material prior to presenting the car for Scrutineering. Documentation and Scrutineering will be on the day from 8:30 am at the pit area for the event.

8) POST EVENT REFRESHMENTS

There will be no prize giving, however after the event, the club will be going to the Stadium Tavern in Alexandra for drinks, All competitors are welcome to attend.