



## STANDARD SUPPLEMENTARY REGULATIONS PART ONE – 11 JUNE 2023, Phillips Road Gravel Bent Sprint

### 1. JURISDICTION

This event is a Clubsport Advanced Event, promoted by the Central Otago Motorsport Club at Phillips Road.

- Phillips Road, Tarras. (Surface: Gravel.)

The Meeting will be held under these Supplementary Regulations, the MotorSport NZ National Sporting Code and its Appendices and Schedules particularly Appendix Five, Schedule C being the Standing Regulations for all Clubsport Events and Appendix Two, Schedule A – Driver and Vehicle Safety Requirements. except for pre-1978 Schedule K, T&C or Cr compliance with Appendix 6 Schedule AA and except for Crosscars that must comply with schedule XC of the current Motorsport Manual (available online at [www.motorsport.org.nz](http://www.motorsport.org.nz)).

*M Licence (or greater) and Roll Protection (1/2 Cage or greater) required*

The MotorSport NZ Permit Number is: **230280**

### 2. MAJOR OFFICIALS

#### 2.1

|                          |                                  |
|--------------------------|----------------------------------|
| Clerk of the Course      | <b>Fredi Lustenberger</b>        |
| Asst Clerk of the Course | <b>Matt Shand/Laurie Stanton</b> |
| Event Secretary          | <b>Matt Shand</b>                |
| MotorSport NZ Stewards   | <b>Brian Budd</b>                |
| Chief Scrutineer         | <b>Matt Hawkins</b>              |

|                |                  |   |
|----------------|------------------|---|
| <b>Timings</b> | 08:15 – 09:15 :  | Documentation and Scrutineering                             |
|                | 09:15 – 09:20:   | Drivers Briefing at the pit area                            |
|                | 09:20 – 09:50 :  | Familiarisation Lap   |
|                | 09:50 – 12:30 :  | Sprints   |
|                | 12:30 – 1:00 pm: | Lunch Break (stopping for marshal lunch decided on the day) |
|                | 1:00 – 4:30pm:   | Sprints   |

#### 2.2 The address and contact phone numbers for all matters about the event are:

**Central Otago Motorsport Club**  
**P.O Box 76, CROMWELL 9342**  
or emailed to [secretary@centralotagomotorsport.org.nz](mailto:secretary@centralotagomotorsport.org.nz) or call **021 2518496**

### 3. EVENT DESCRIPTION:

- 3.1 The event will consist of a single-car gravel sprint as per Appendix 5 Schedule C. The next car will be released once the first car is past halfway approx. The event Clerk of the Course will advise Drivers at the drivers briefing on the format of the day.

There will be a timed run up the road and a timed run down the road.

- 3.2 **Classes:** Vehicles will be divided into the following classes:

|     |                |                  |
|-----|----------------|------------------|
| (1) | Class A        | 0-1600cc         |
| (2) | Class B        | 1600-2000cc      |
| (3) | Class C        | 2001cc and above |
| (4) | Class 4WD      | All 4WD          |
| (5) | Class Crosscar | All Crosscars    |
| (6) | Classic        | All Classic cars |

### 4. ENTRIES:

- 4.1 Entries where possible should be made through the MotorSport Online system (<https://possum.motorsport.org.nz>). Any entry will not be deemed valid until payment is received.

Alternatively, entries may be submitted manually in 'hard copy' form. All such entries must be made on the correct form, must be complete in all detail, and accompanied by the appropriate fees.

- (1) Entries should be forwarded to.

**Phillips Rd Gravel Sprint**  
**Central Otago Motorsport Club**  
**P.O Box 76, CROMWELL 9342**  
**or emailed to [secretary@centralotagomotorsport.org.nz](mailto:secretary@centralotagomotorsport.org.nz)**  
**021 2518496**

Organisers reserve the right to refuse any entry in accordance with the prescribed provisions of the National Sporting Code.

#### 4.2 **Opening and Closing Dates:**

Entries open with the publication of these regulations and close (at normal fees) on 8<sup>th</sup> June 2023  
Entries received after the normal fee-closing date are subject to a late fee.

#### 4.3 **Entry Fees:**

The Entry fee for this event is \$85, including GST per competitor.  
The late entry fee for this event is \$110, including GST per competitor.

#### **No Entries on the Day**

Entry is payable to direct deposit to SBS 03 1355 0685023 00 Ref – Phillips Rd and DRIVERS NAME

- 4.4 **Number of Starters:** The maximum number of starters will be 35 (Max 2 Drivers per car). Any additional entries received will be placed on the reserve list in order of receipt.

### 5. COMPETITOR REQUIREMENTS and UNDERSTANDING:

#### 5.1 **Licence Requirements:**

All drivers must hold as a minimum an M Grade Competition Licence and current membership with a member club.

If the Entrant is other than a driver, an Entrants licence in the name of the Entrant is required.

## 5.2 Competitor Understanding:

In submitting the entry competitors (Entrant and Drivers) are deemed to fully understand the MotorSport NZ National Sporting Code and its relevant Appendices and Schedules. In particular:

- The National Sporting Code Articles pertaining to protests and competitor's obligations, and
- Appendix Five, Schedule C.
- COMC Code of Conduct and Health & Safety (point 10.7)

5.3 All competitors shall wear safety apparel in compliance with Appendix Two, Schedule A.

## 6. ELIGIBLE VEHICLES

6.1 **Compliance:** All vehicles shall comply with Appendix Five Schedule C and Appendix Two Schedule A of the current MotorSport Manual unless stated otherwise in these supplementary regulations. A double strapped fire extinguisher fitted near the driver is mandatory.

Race vehicle numbers need to be clearly visible to the timing caravan (and finish line), if you have multiple numbers on your car please cover up the ones not relating to this event, if you have two drivers per car, make sure you cover up the number for the driver not racing, please make sure the numbers are contrasting colour to your vehicle, to make it easier to see (bigger is better). We are recording times against your car race number if the timing people can't clearly and easily see your car number, you may not get a time. Scrutineers may check this at the event and request you fix it before starting.

## 7. DOCUMENTATION & SCRUTINEERING AUDIT INSPECTION

7.1 **Documentation:** Will take place at Pits Area (Silage Pit) commencing at 8:15am and concluding at 9:15am

7.2 **Scrutineering Audit Inspection:** Will take place at Pits Area (Silage Pit) commencing at 8:15am and concluding at 9:15am

7.3 **Drivers' Briefing:** This will be held at Pits Area (Silage Pit) commencing after Documentation and Scrutineering at about 9:15 am. Attendance by all drivers is compulsory – a roll call will be taken and failure to attend will result in not racing.

## 8. POSTPONEMENT CANCELLATION ABANDONMENT & ORGANISERS' RIGHTS:

8.1 Under National Sporting Code Article 13, the organisers advise that if less than 20 entries are received by the entry closing date the meeting may be postponed or cancelled.

## 9. OFFICIAL BULLETINS

9.1 Official Bulletins may be issued in accordance with the provisions of the National Sporting Code.

## 10. GENERAL INFORMATION

10.1 **Passengers:** May only be carried in accordance with Appendix Five, Schedule C Article 6.2.

10.2 Alcohol is not permitted to be consumed by any competitor or their crew at the event before or during the day's competition.

### 10.3 Entry Fee Refund Policy

The Organisers advise that entry fees will only be refunded in full or part under the following conditions.

- A) Cancellation of the meeting before the commencement of documentation – Full refund.
- B) Withdrawal before the commencement of documentation – Full refund.
- C) Withdrawal after the completion of Documentation but before competition – refund of 50% of entry fee.

D) For reasons of Force Majeure should an Event or part thereof be cancelled any entry fee refund will be made only at the discretion of the event organisers.

The organisers reserve the right to cancel or abandon the Meeting or part thereof, under Force Majeure.

#### **10.4 Noise Restrictions**

The maximum permitted noise limit is 95db as per schedule A, to be able to continue to get the event in the future, the Clerk of the Course may request drivers to reduce any deemed excessive noise.

#### **10.5 Timing/Runs**

The organisers of the event will endeavour to time the sprint with an electronic timing system. In case of failure manual timing will be used. Results will be provided where possible.

Overall results for this event will be posted with the winner being the person with the fastest combined time from each run of the day for both directions, (eg. Run 1 up road plus Run 1 down road = run 1 total time, Run 2 up road plus Run 2 down road = run 2 total time, etc) the overall result will be taken from the results of completed official runs. The last completed run will be used for results if the event is stopped before the end of an official run.

The number of officially timed runs in the event will be dependent on the amount of time available to organisers and/or at the discretion of the Clerk of the Course. Missed times or red-flagged laps will be re-run at the end of each run or at the discretion of the Clerk of the Course.

#### **10.6 Fuel Handling**

Competitors are reminded that they are required to be familiar with the MotorSport New Zealand Code of Practice for Motorsport Fuel - Storage and Handling. Details are available on the MotorSport New Zealand website: [www.motorsport.org.nz/pdf/code%20of%20practice%20fuel.pdf](http://www.motorsport.org.nz/pdf/code%20of%20practice%20fuel.pdf)  
The entire pit area and competition surface are smoke-free zones.

***Any competitor running non-pump fuel (ethanol, etc.) must advise officials at drivers' briefing so that safety personnel are aware of this.***

#### **10.7 Code of Conduct**

All entrants are deemed to have read and accepted our code of conduct, and by attending/entering our event have agreed to abide by them.

<http://centralotagomotorsport.org.nz/wp-content/uploads/2014/01/COMC-Code-of-Conduct.pdf>

#### **10.8 Multi Driver Cars**

Multiple run cars or double entered drivers may be accepted at the discretion of the organisers.

#### **10.9 Other Matters**

- All cars will remain in the pit area when not on the track.
- Competitors are responsible for their crews and guests at all times. Please ensure all non-competing persons are within designated spectating or pit areas.
- Competitors will be responsible for the cost of repairing any damage they or their team cause to the property.
- Alcohol will not be permitted until the overall final run has taken place.
- Driver's briefing IS compulsory and a roll call of entered drivers will be taken.
- Toilet facilities are available on site.
- No food facilities have been provided.

### **MSNZ Insurance**

Everybody accepts by entering the event that they, the competitors are liable for any damages caused during competition minus any payment made by the insurer under any approved claims made against the MotorSport New Zealand Public Liability insurance policy. In almost every case, this means the competitor will only be liable up to the excess amount of \$3,500. As with any insurance policy, there is always the possibility that a claim may be declined and therefore a competitor may be required to cover any cost for repairs that they have caused if that claim is declined. Occasions that a claim may be declined are based around such things as, but not limited to non-compliance with the MSNZ rules regulations or policies; the person(s) involved being under the influence of drugs or alcohol.

### **Video Cameras (Go Pro)**

Please note also that Video cameras are not allowed to be attached to helmets at any MSNZ event.

### **Refuelling Race Cars**

When refuelling race cars at events, a reminder, you should be in your race gear (preferable with Gloves and Balaclava) for the person pouring fuel and a person in race gear should be on standby with a fire extinguisher. Clerk of the Course will be reminding at the drivers' briefing and for everyone's safety please remember to do so.

## **11 POST-EVENT REFRESHMENTS**

There will be no prize giving, however after the event, the club will be going to Victoria Arms Hotel, on Melmore Terrance, All competitors are welcome to attend.

## **12 EVENT**

Venue: Phillips Road, 45kms north-east of Cromwell (from Main Bridge), Central Otago

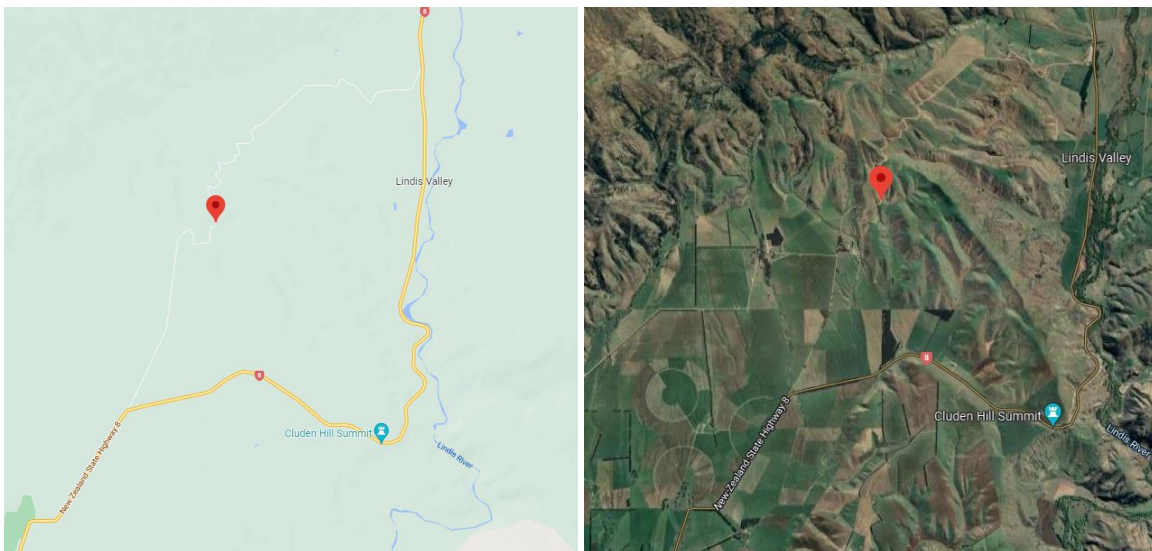

Heading from Cromwell from the bridge travel on state highway 8 for 45km to Phillips Road turn left, then travel up the road to pits.

**Please note if possible we ask that you come from the second entrance onto Phillips Road at 45kms from Cromwell Bridge and not the entrance at 34kms, so as not to disturb the residences on the Road.**